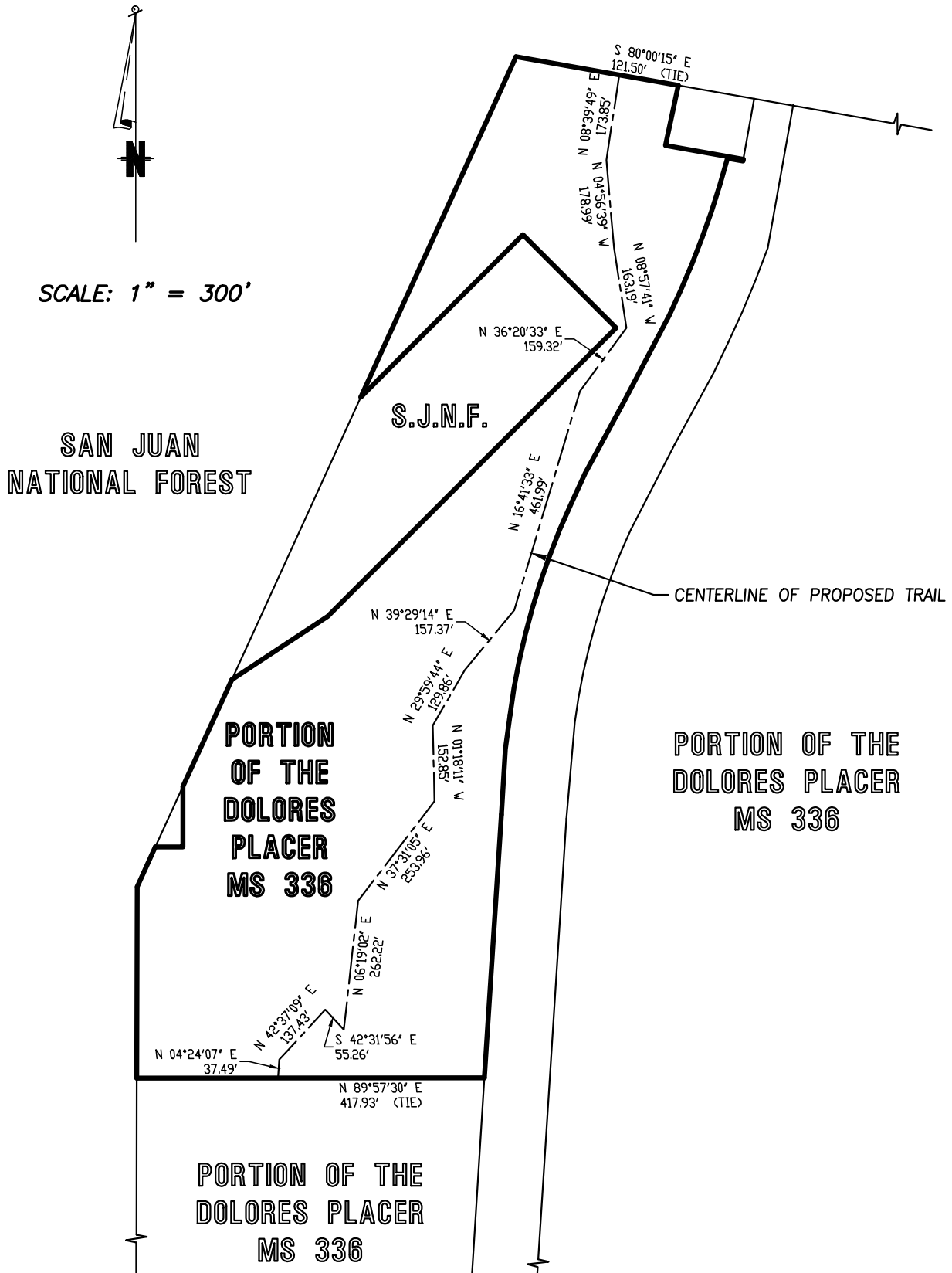

EXHIBIT "A"

A tract of land in Section 2, Township 39 North, Range 11 West, N.M.P.M., which is all that part of the Dolores Placer Claim, U.S. Mineral Survey #336, located in the Pioneer Mining District, lying West of Colorado Highway 145, being more particularly described as follows:

Beginning at a point in said Section 2, which is Corner No. 5, Dolores Placer Claim, U.S. Mineral Survey #336, from which point the Northeast Corner of said Section 2 bears North 61°51'04" East a distance of 961.68 feet and from which point U.S.L.M. #3 bears South 77°28'58" East a distance of 923.03; thence South 80°33'36" East a distance of 334.30 feet along the North line of the Dolores Placer Claim, U.S. Mineral Survey #336, to a point on a fenceline; thence South 12°25'51" West a distance of 126.82 feet along a fenceline; thence South 79°47'45" East a distance of 139.65 feet along a fenceline to the West right of way of Colorado Highway 145; thence 337.45 feet along the arc of a curve to the right with a radius of 1843.86 feet, the long chord of which bears South 22°28'03" West a distance of 336.98 feet along the right of way of Colorado State Highway 145; thence South 27°43'30" West a distance of 196.50 feet along the West right of way of Colorado State Highway 145; thence South 28°43'30" West a distance of 165.50 feet along the West right of way of Colorado State Highway 145; thence South 24°43'30" West a distance of 69.00 feet along the West right of way of Colorado State Highway 145; thence 444.58 feet along the arc of a curve to the left with a radius of 1498.39 feet, the long chord of which bears South 16°13'28" West a distance of 442.95 feet along the West right of way of Colorado State Highway 145; thence South 07°43'30" West a distance of 69.00 feet along the West right of way of Colorado State Highway 145; thence South 03°43'30" West a distance of 675.41 feet on the West right of way of Colorado State Highway 145; thence West a distance of 704.83 feet to the West line of the Dolores Placer Claim, U.S. Mineral Survey #336; thence North 0°10'45" East a distance of 387.00 feet along the West line of the Dolores Placer Claim, U.S. Mineral Survey #336, to Corner No. 4 of the Dolores Placer Claim, U.S. Mineral Survey #336; thence North 24°38'13" East a distance of 1845.25 feet along the West line of the Dolores Placer Claim, U.S. Mineral Survey #336, to Corner No. 5, Dolores Placer Claim, U.S. Mineral Survey #336, the point of beginning,
County of Dolores, State of Colorado.

LESS AND EXCEPT that portion of the above named mining claim, if any, within overlapping mining claims.

[illegible]

FOLEY
ASSOCIATES, INC.
ENGINEERING • PLANNING • SURVEYING

PO Box 1385 125 W. Pacific Ave. Suite B1
Telluride, Colorado, 81435
phone 970/729-6153 fax 970/729-6030
e-mail to vm1@foleyassoc.com

EXHIBIT

Client:

Contact:

Project Mgr:	DB
Drawn by:	F0
Checked by:	
Start date:	
Dwg path:	
Sheet No.	1

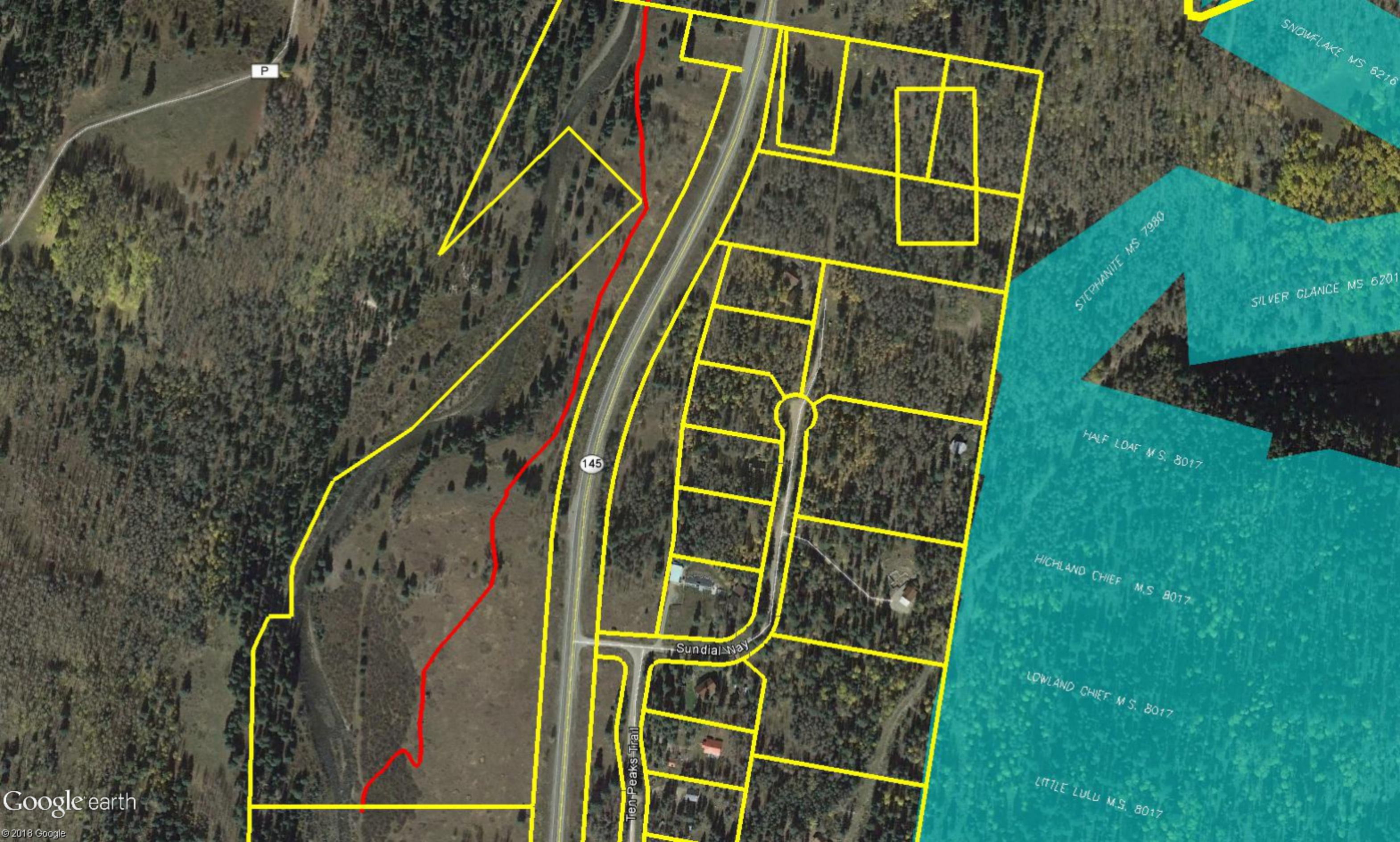

(PARCEL 508502100026
MICHAEL/ALANA POPEK)

SAN JUAN NATIONAL FOREST

N 89°57'30" E
417.93' (TIE)

S 03°01'05" W 448.82'

S 10°31'42" E
82.74'

S 36°07'07" W
69.05'

S 06°48'41" E
113.98'

525.96'

W 07,

20

06C

0°30'28"

22

A

01

COLORADO STATE HIGHWAY 145



SCALE: 1" = 300'

(PARCEL 508502100025
MICHAEL/ALANA POPEK)

CENTERLINE OF EXTENDED
- TRAIL EASEMENT ACROSS SOUTHERN
PORTION OF DOLORES PLACER

N 80°00'00"
236' (TIE)

SAN JUAN
NATIONAL FOREST

[illegible]

EXHIBIT

Client:

Contact:

Project Mgr: DB
Drawn by: FO
Checked by:
Start date:
Dwg path:
Sheet No. 1
Project #: 05056